

PLAN U. ETG

5688

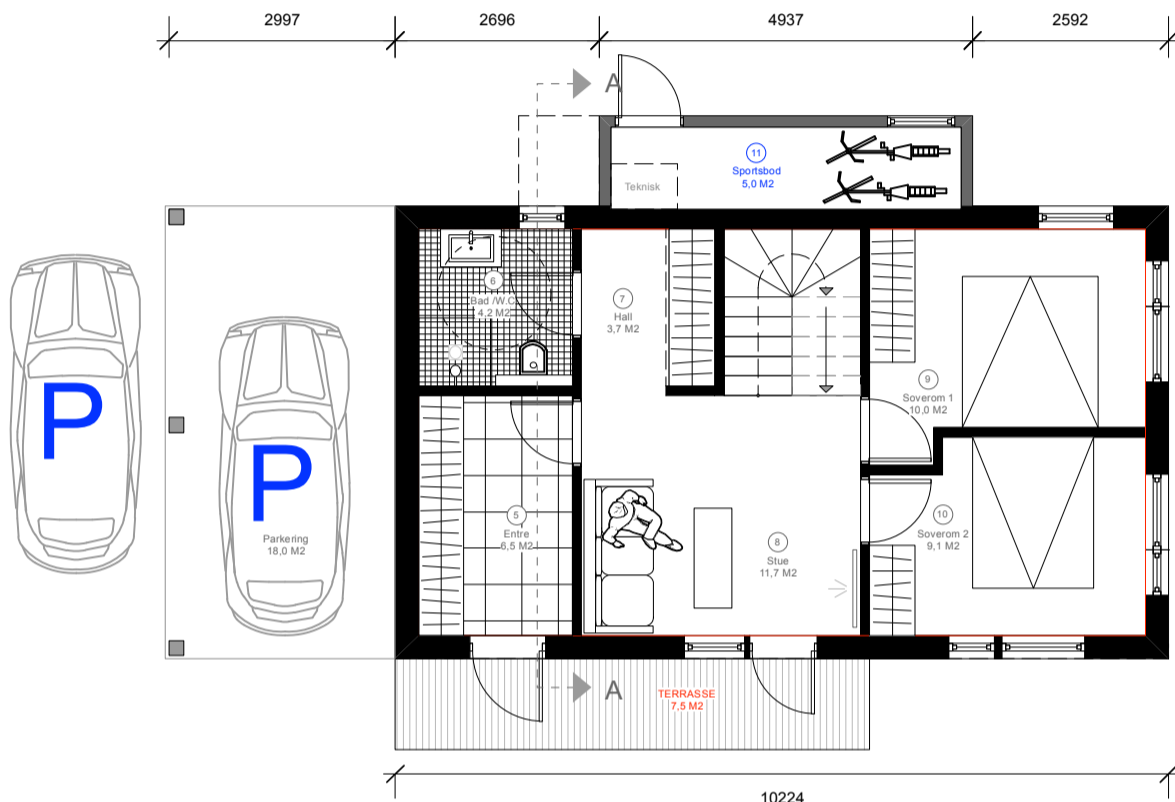

PLAN 1. ETG

1196

5988

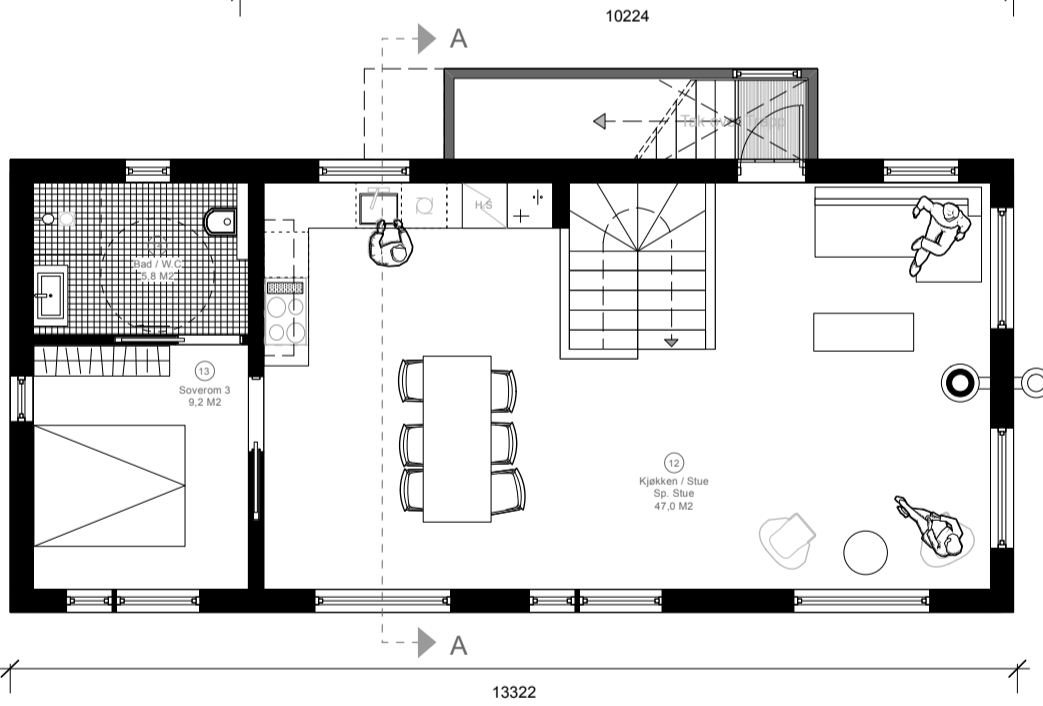

PLAN 2. ETG

BRA U.ETG. = 48,9 M2
 BRA 1.ETG. = 51,7 M2
 BRA 2.ETG. = 68,0 M2
BRA TOTAL = 168,6 M2
 BYA = 85,3 M2
 (inkl. 1 stk p.pt. under bygningskropp)

P - ROM = 168,6 M2
 S - ROM = 23,0 M2
 (5,0 M2 Bod + 18,0 M2 Carport)

Beregning iht. Norsk Standard NS 3940

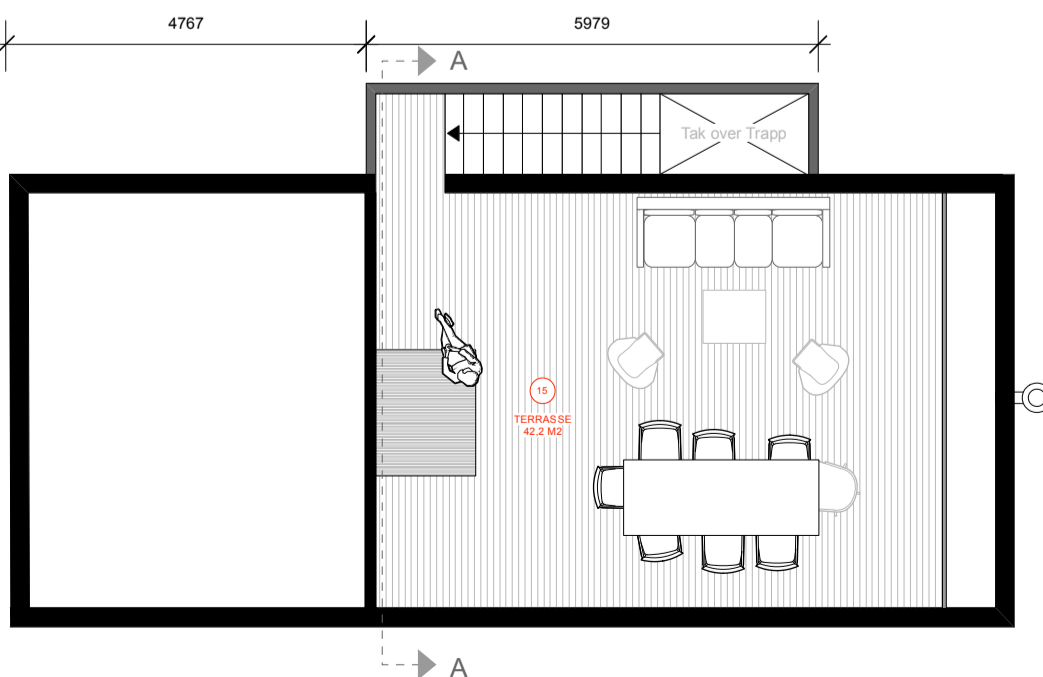

Plan Tak Terr.

1196

5988

ANM. TEGNINGER - Optimalisering	AS	AS	21.05.21
REV.		SIGN. KONTJ.	DATO
PROSJEKT NR.: 2020 07			
PROSJEKT:		DATO: 21.05.21	
Etablering 1 Stk Enebolig		MÅL: 1:100 (A3)	
Mubli Vesleskauen As		SIGN: AS	
Vesleskauen 62		KONTR.: AS	
Gr. Br. nr.: 1/993			
TEGN.:			
PLAN TEGNINGER			
AS			
TEGN.NR.	A 101	REV.	
S	T	U	D
I	O	Å	S
A	R	K	I
T	E	K	T
U	R		
STUDIO S ARKITEKTUR AS Arkitekt MNAL Andrew Schou			
BERGTUNVEIEN 1 1459 NESODDTANGEN			
m : 0047 452 67 164 @ : andy@studiosa.no w : studioSarkitektur.no Org. nr 924 013 753 MVA			

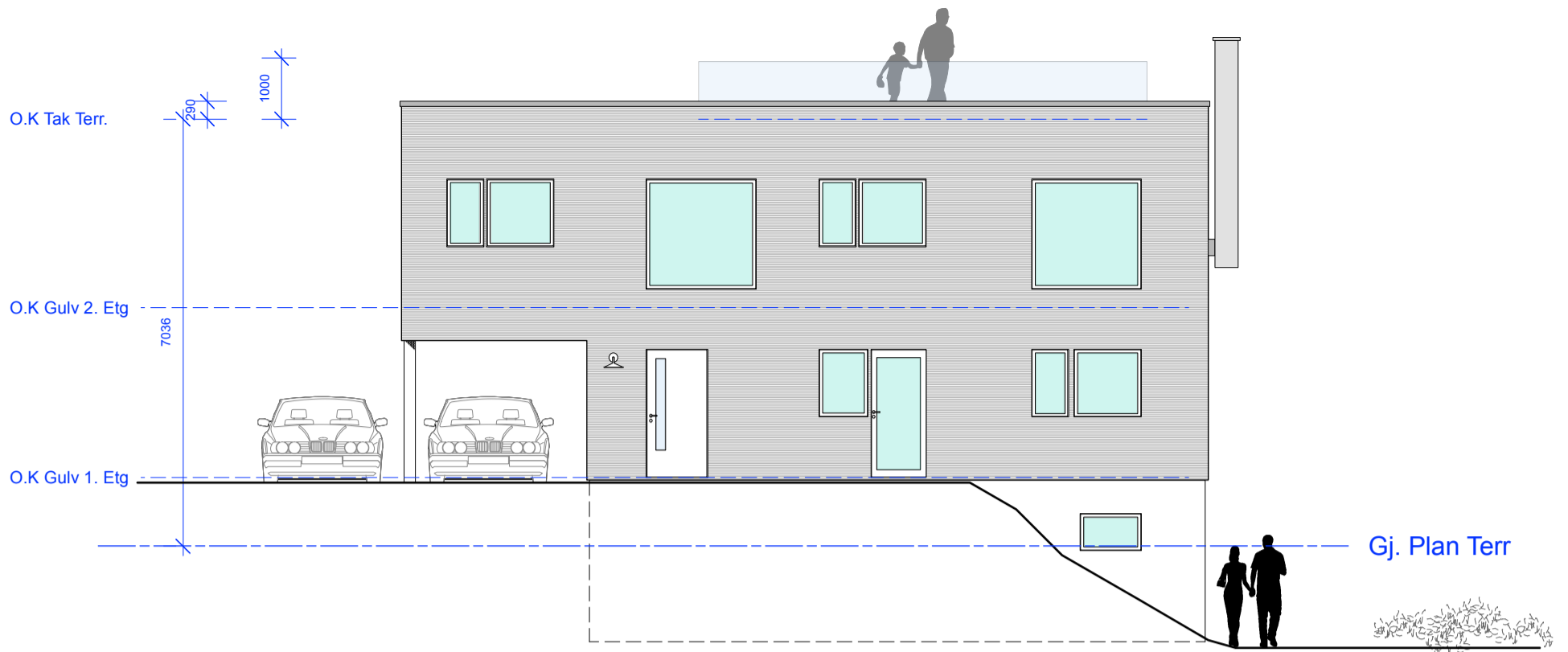

Fasade Syd

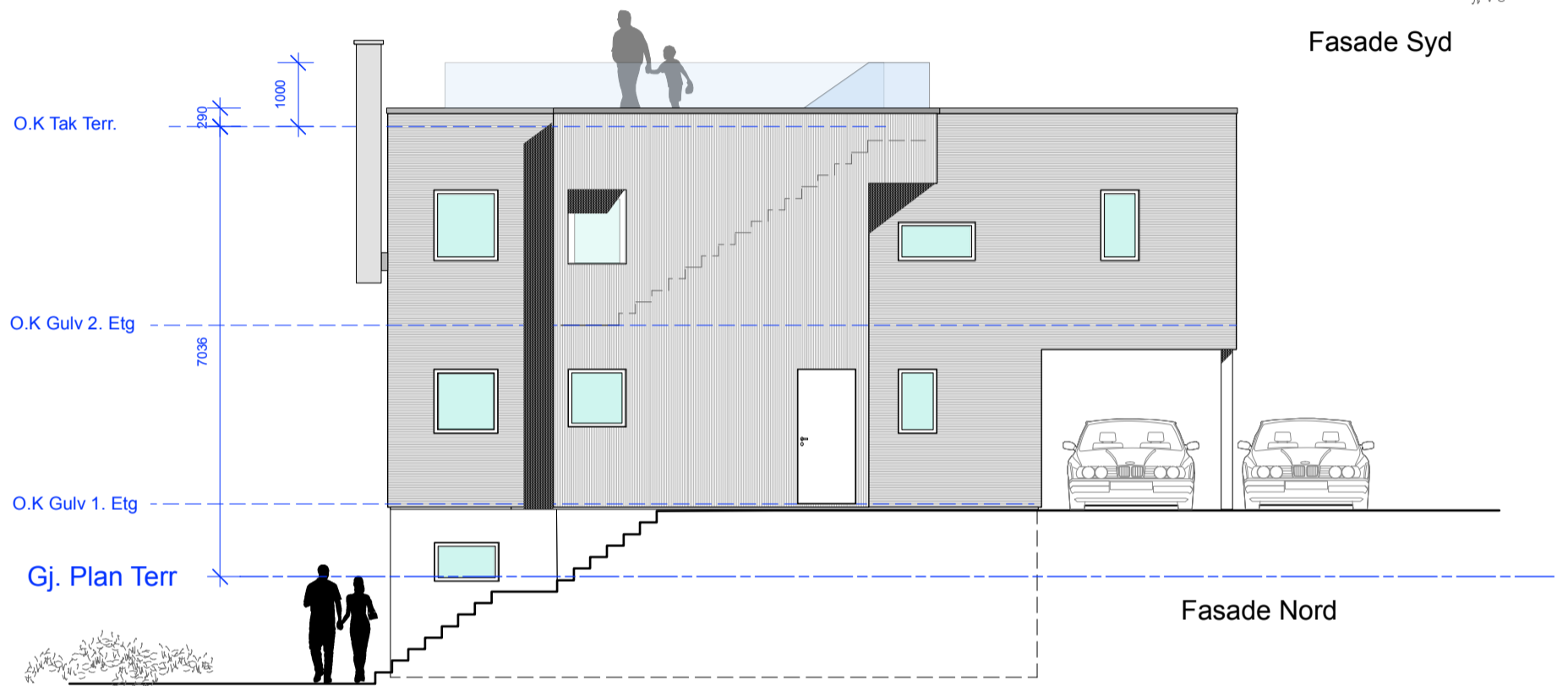

Fasade Nord

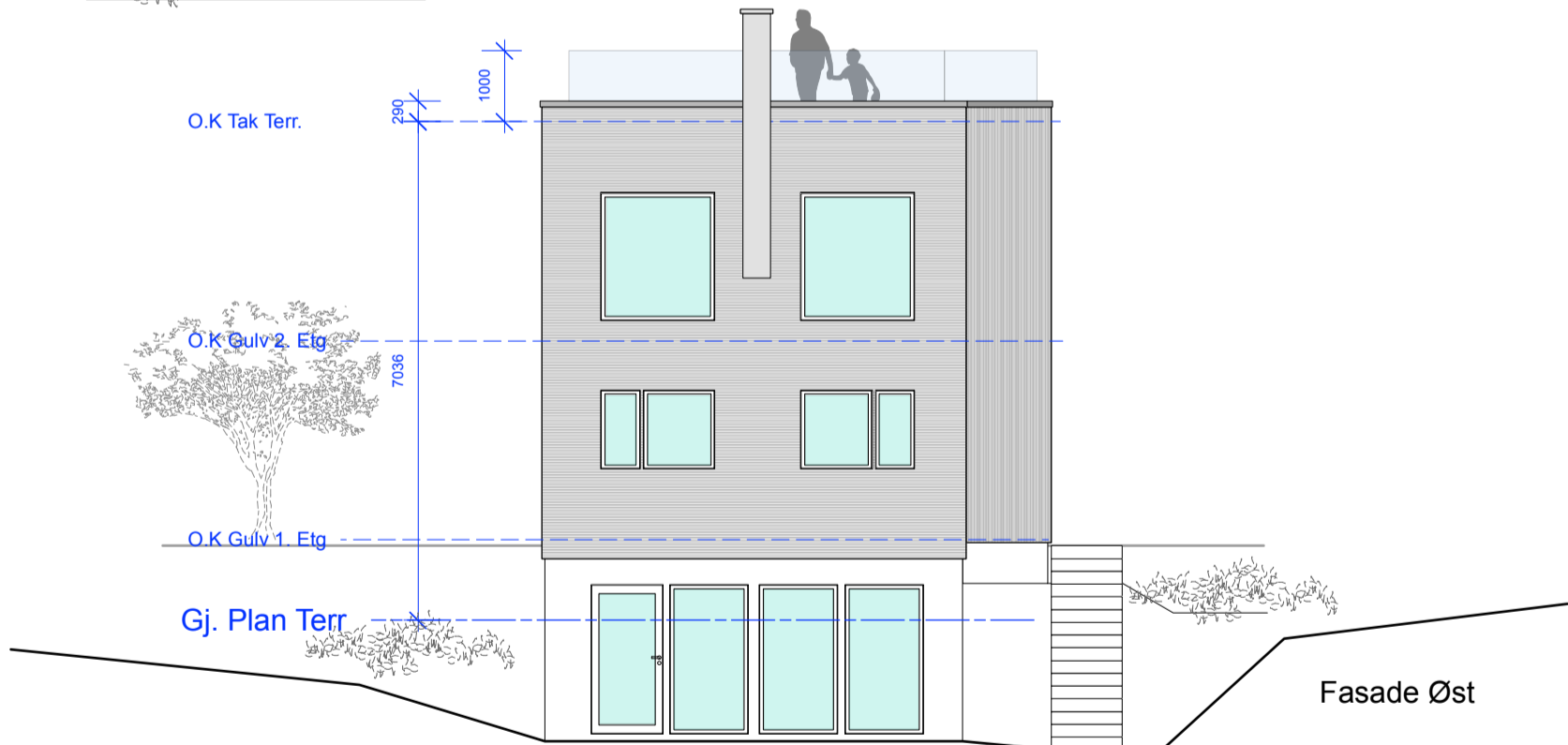

Fasade Øst

BRA U.ETG.	=	48,9 M2
BRA 1.ETG.	=	51,7 M2
BRA 2.ETG.	=	68,0 M2
BRA TOTAL	=	168,6 M2
BYA	=	103,3 m2
<small>(inkl. 2 stk p.pl.)</small>		

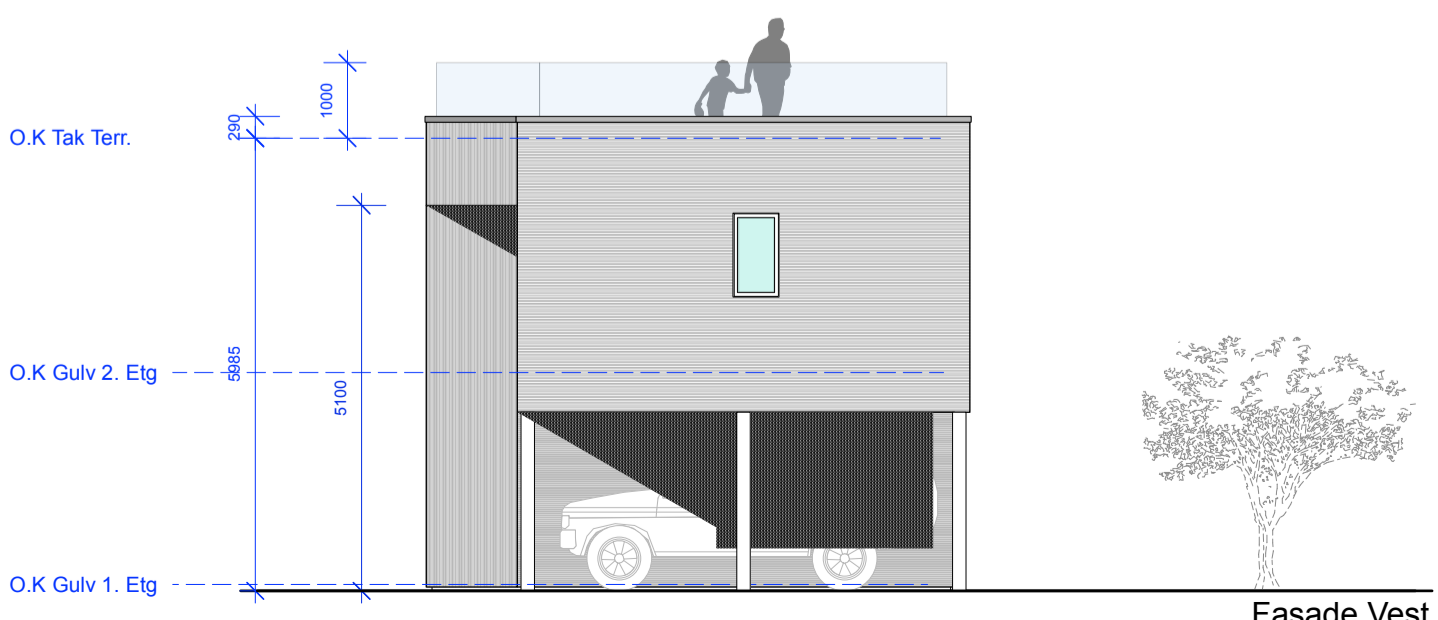

Fasade Vest

ANM. TEGNINGER - Optimalisering	AS	AS	21.05.21																				
REV.		SIGN. KONTJ.	DATO																				
PROSJEKT NR.: 2020 07																							
PROSJEKT:		DATO: 21.05.21																					
Etablering 1 Stk Enebolig		MÅL: 1:100 (A3)																					
Mubl Vesleskauen As		SIGN: AS																					
Vesleskauen 62		KONTR.: AS																					
Gr. Br. nr.: 1/993																							
TEGN.:																							
FASADE TEGNINGER																							
AS																							
TEGN.NR.	A 102	REV.																					
<table border="1"> <tr> <td>S</td><td>T</td><td>U</td><td>D</td> </tr> <tr> <td>I</td><td>O</td><td>Å</td><td>S</td> </tr> <tr> <td>A</td><td>R</td><td>K</td><td>I</td> </tr> <tr> <td>T</td><td>E</td><td>K</td><td>T</td> </tr> <tr> <td>U</td><td>R</td><td></td><td></td> </tr> </table>				S	T	U	D	I	O	Å	S	A	R	K	I	T	E	K	T	U	R		
S	T	U	D																				
I	O	Å	S																				
A	R	K	I																				
T	E	K	T																				
U	R																						
STUDIO S ARKITEKTUR AS Arkitekt MNAL Andrew Schou BERGTUNVEIEN 1 1459 NESODDTANGEN m : 0047 452 67 164 @ : andy@studiosa.no w : studioSarkitektur.no Org. nr 924 013 753 MVA																							

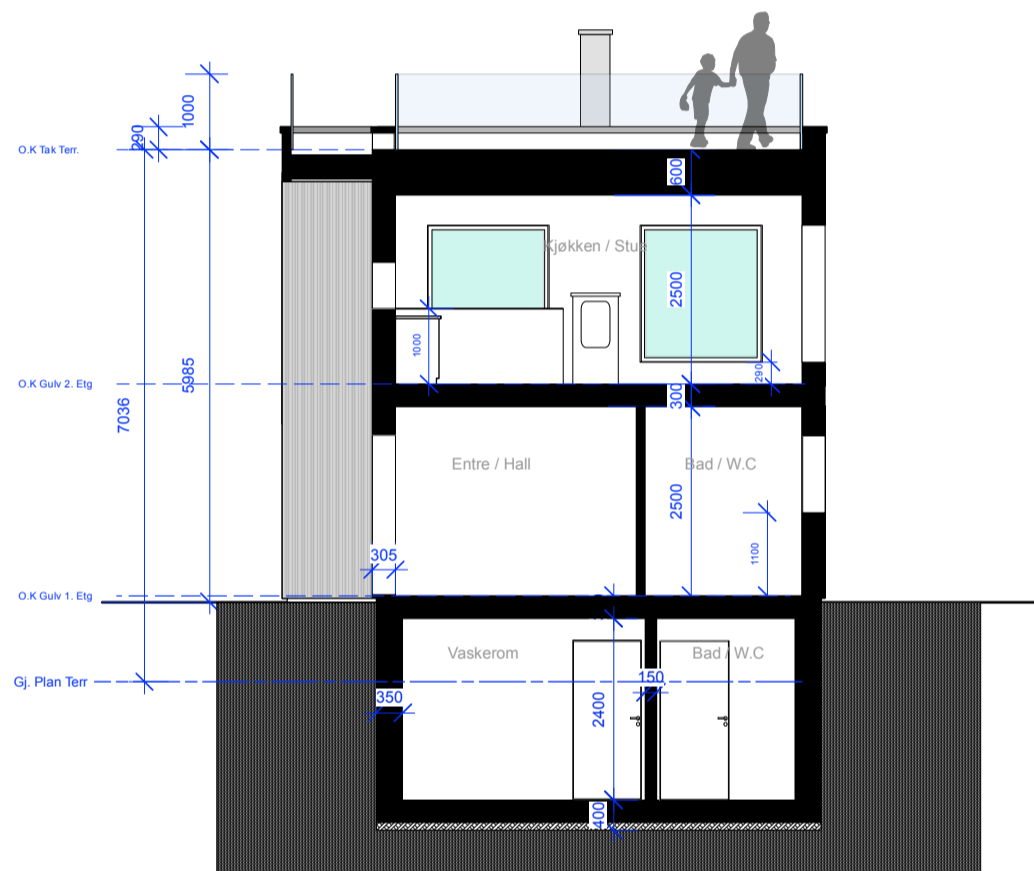

BRA U.ETG.	=	48,9 M2
BRA 1.ETG.	=	51,7 M2
BRA 2.ETG.	=	68,0 M2
BRA TOTAL	=	168,6 M2
BYA	=	85,3 m2
<small>(inkl. 1 stk p.pl. under bygningskropp)</small>		

ANM. TEGNINGER - Optimalisering	AS	AS	21.05.21
REV.		SIGN. KONTJ	DATO
PROSJEKT NR.: 2020 07			
PROSJEKT:		DATO: 21.05.21	
Etablering 1 Stk Enebolig		MÅL: 1:100 (A3)	
Mubl Vesleskauen As		SIGN: AS	
Vesleskauen 62		KONTR.: AS	
Gr. Br. nr.: 1/993			
SNITT AA			
TEGN. NR.	A 103	REV.	
S	T	U	D
I	O	Å	S
A	R	K	I
T	E	K	T
U		R	
STUDIO S ARKITEKTUR AS Arkitekt MNAL Andrew Schou BERGTUNVEIEN 1 1459 NESODDTANGEN m : 0047 452 67 164 @ : andy@studiosa.no w : studioSarkitektur.no Org. nr 924 013 753 MVA			

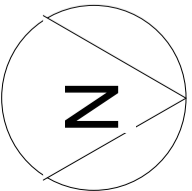

ANM. TEGNINGER - Optimalisering		AS	AS	10.01.22
REV.		SIGN.	KONTJ.	DATO
PROSJEKT NR.: 2020 07				
PROSJEKT: Etablering Eneboliger VESLESKAUEN				DATO: 10.01.22
Rugdefaret 44-62 Gr. Nr.: 1/993-996 & 1/1006				MÅL: (A3)
TEGN.: UTOMHUSPLAN				SIGN: AS
				KONTR.: AS
TEGN.NR.	A 104	REV.		
S	T	U	D	STUDIO S ARKITEKTUR AS Arkitekt MNAL Andrew Schou BERGTUNVEIEN 1 1459 NESODDTANGEN m : 0047 452 67 164 @ : andy@studiosa.no w : studioSarkitektur.no Org. nr 924 013 753 MVA
I	O	Å	S	
A	R	K	I	
T	E	K	T	
U	R			